i made a guitar solo

Sebastiside

Tune down 1 step
①＝D　④＝C　⑦＝A
②＝A　⑤＝G
③＝F　⑥＝D

♩ = 125

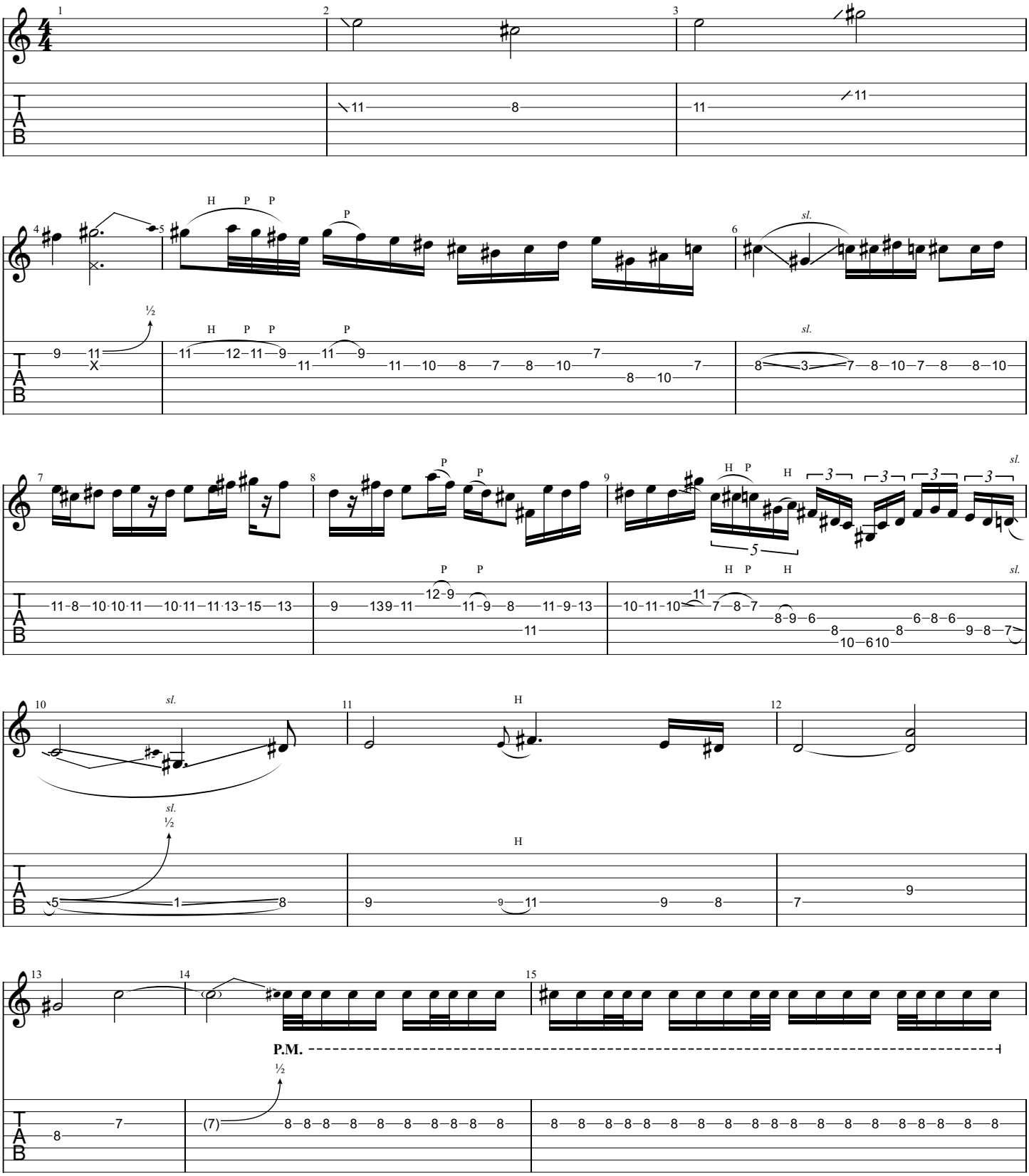

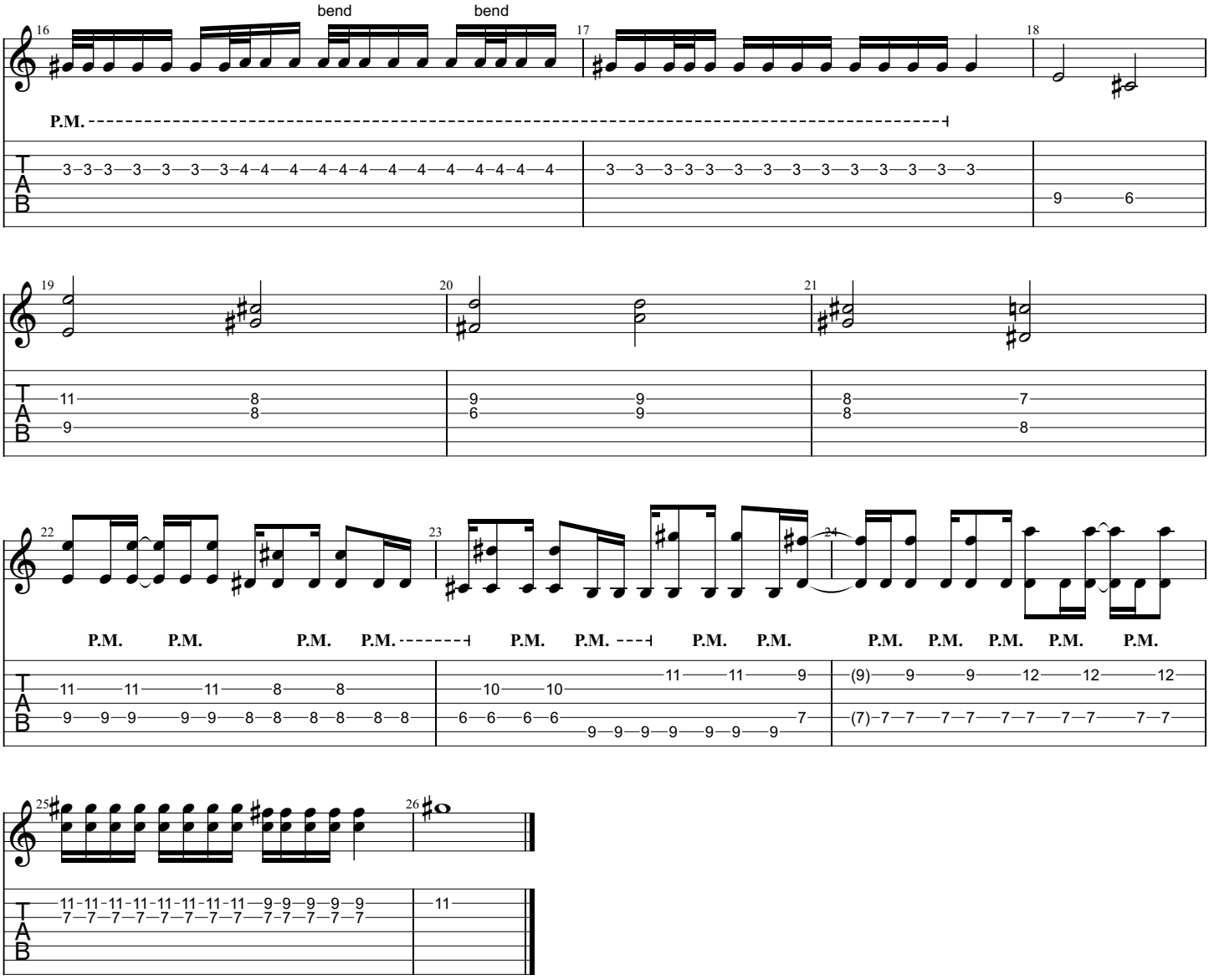
16
bend
bend
17
18
P.M.
T
A
B
3 3 3 3 3 3 3 4 4 4 4 4 4 4 4 4 4 4 4 4 4
3 3 3 3 3 3 3 3 3 3 3 3 3 3 3
9 6
19
20
21
11 9 8 8
9 6 9 9
8 8 7 8
22
23
24
P.M. P.M. P.M. P.M. P.M. P.M. P.M. P.M. P.M. P.M. P.M. P.M. P.M.
11 11 11 8 8
9 9 9 9 9 8 8 8 8 8 8
10 10 11 11 9
6 6 6 6 9 9 9 9 9 9 9 7
(9) 9 9 12 12 12
(7) 7 7 7 7 7 7 7 7 7 7
25
26
11 11 11 11 11 11 11 11 9 9 9 9 9
7 7 7 7 7 7 7 7 7 7 7 7 7
11