The song everyone knows, but no one remembers it...

Sebastiside

Tune down 1 step
①＝D　④＝C　⑦＝A
②＝A　⑤＝G
③＝F　⑥＝D

♩ = 117

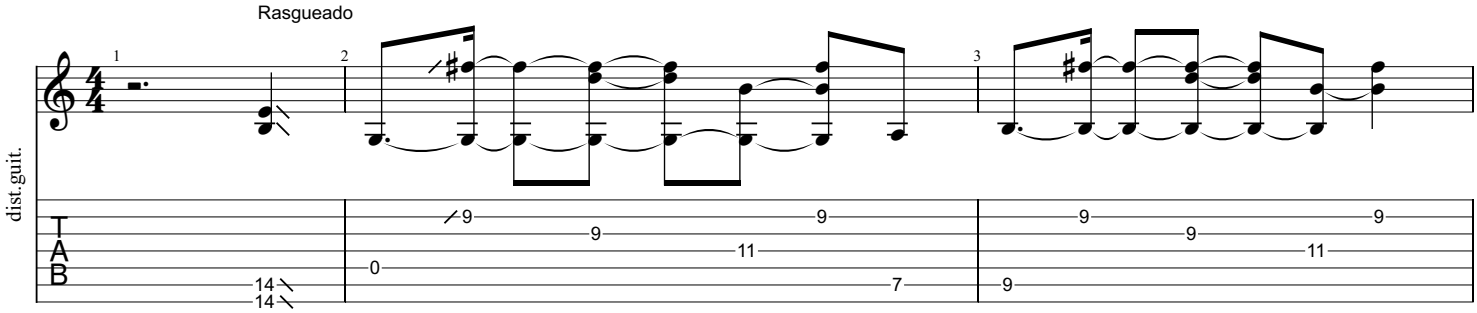

Variation

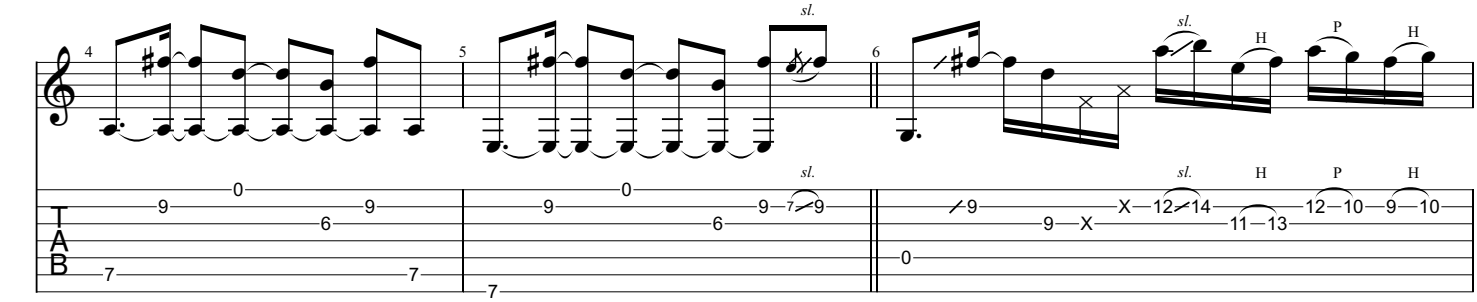

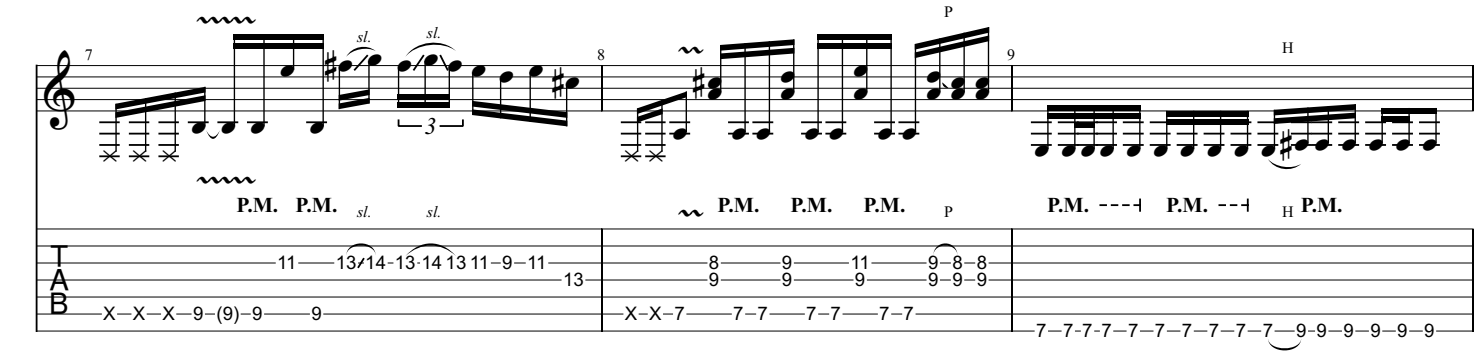

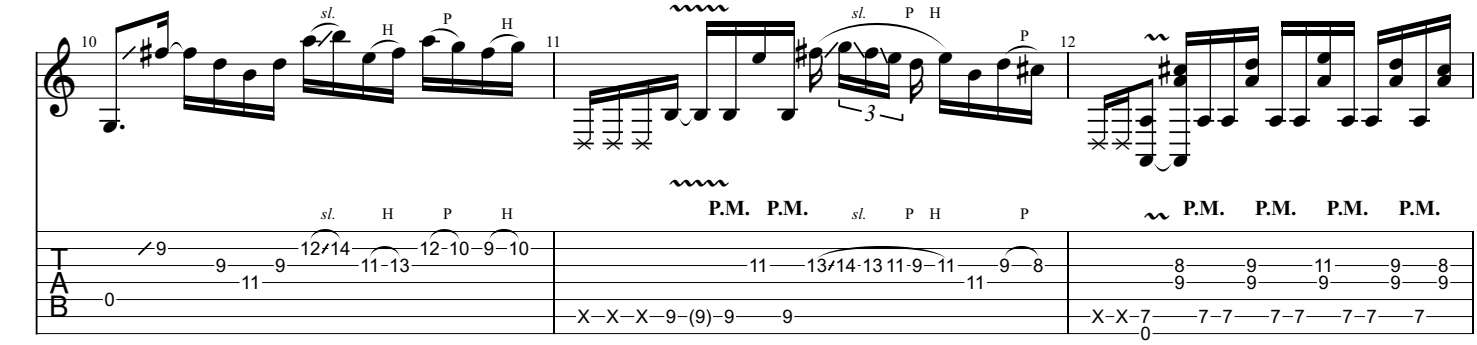

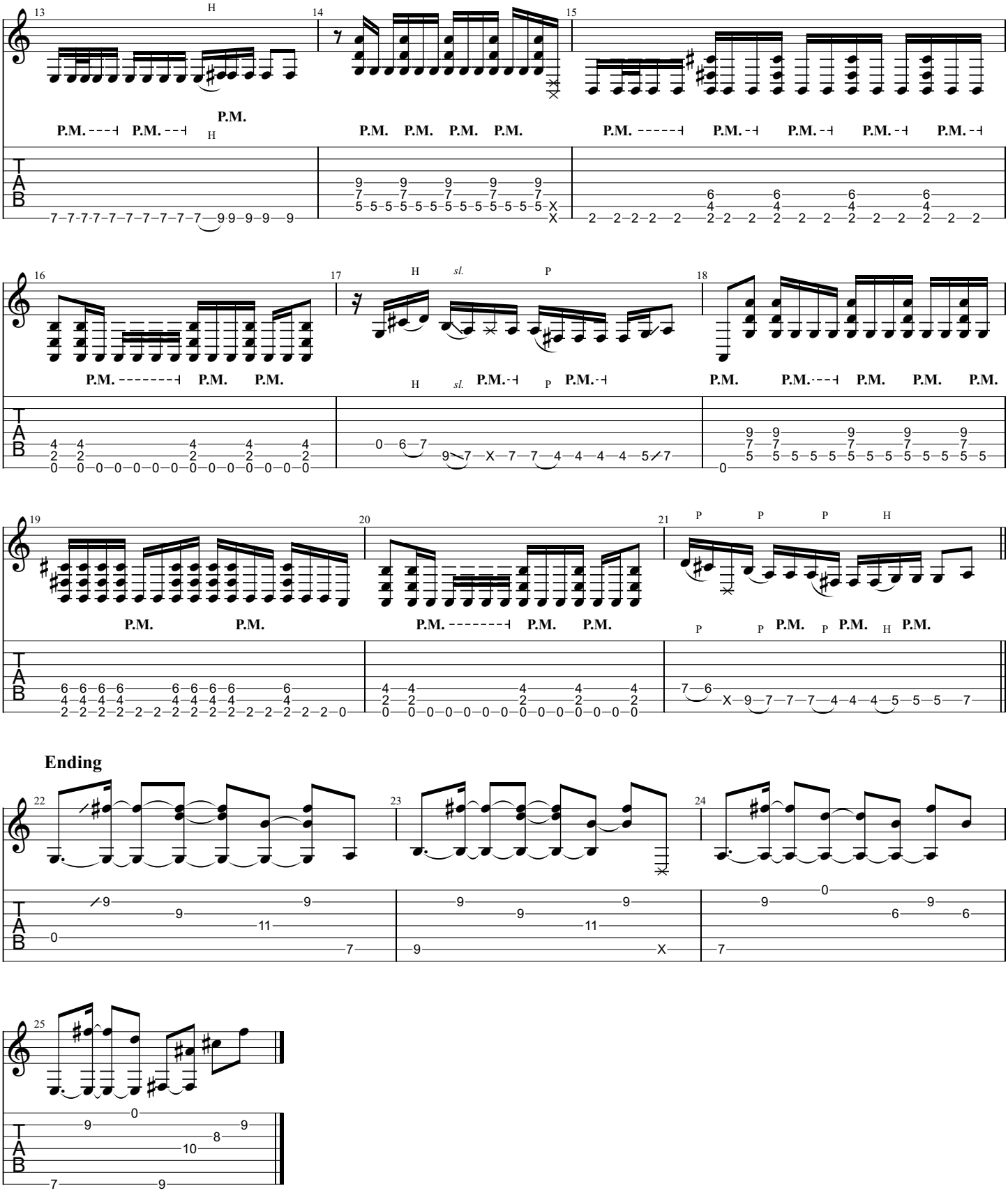
Ending